

Surgida para Trío

*para piano,
violín (o clarinete)
y violonchelo*

MARIANO FERRÁNDEZ

Surgida para Trío

Mariano Ferrández

Lento ♩ ~ 66

Violín
(o clarinete en Sib)

p

Lento ♩ ~ 66

Violonchelo

mp molto espressivo

Lento ♩ ~ 66

Piano

p

(simile)

And. * *And. (simile)*

4

4

4

poco cresc.

Surgida para Trío - Mariano Ferrández

7

mf molto espressivo

(simile)

più cresc.

11

p

pp

expr.

molto cresc.

Led. *

Led.

Surgida para Trío - Mariano Ferrández

- Violin: Starts at measure 14 with *mf*, then *mp*, and ends with *p expr.*
- Viola: Starts at measure 14 with *f*, then *mf*, and ends with *arco*.
- Pedal points: ** Ped.* are marked in the piano part at measures 14, 15, and 16.

- Violin: Starts at measure 18 with *poco rit.*, *long*, *calme*, *p*, *pp*, and *rall. molto*.
- Viola: Starts at measure 18 with *poco rit.*, *long*, *calme*, *mf*, and *très long*.

Violín

Surgida para trio

Mariano Ferrández

Lento $\bullet \sim 66$

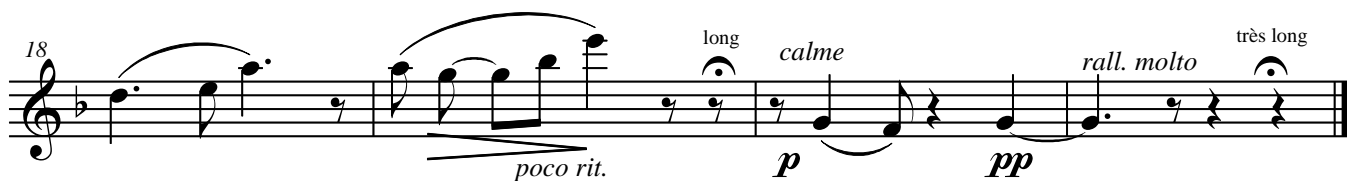

Clarinete Si \flat

Surgida para trio

Mariano Ferrández

Lento $\bullet \sim 66$

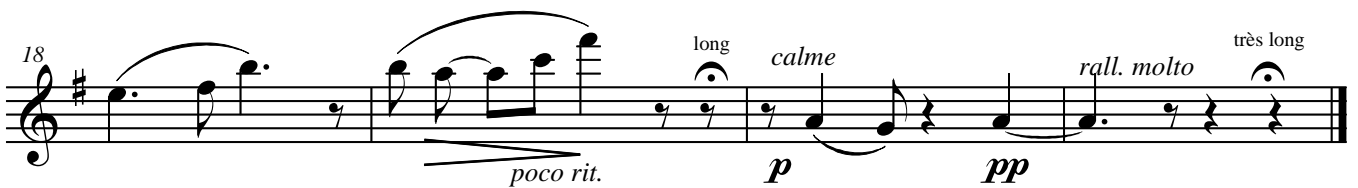
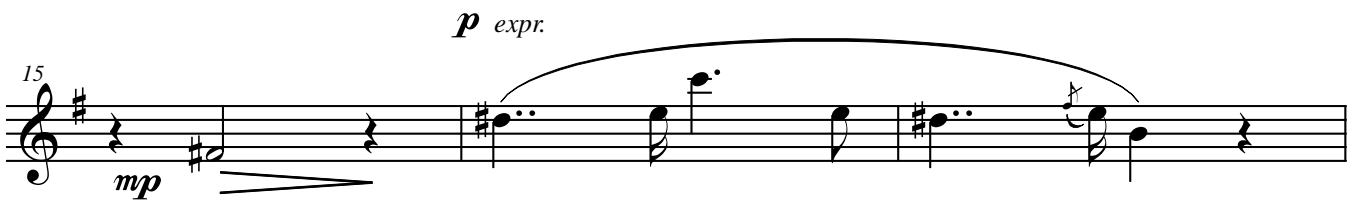
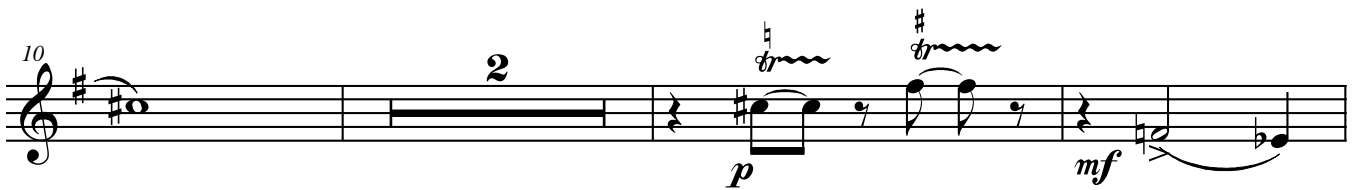

Violonchelo

Surgida para trio

Mariano Ferrández

Lento ♩ ~ 66

