

# Voyage

*quatuor pour clarinettes*

*dédié au  
quatuor Clarias*

MARIANO FERRÁNDEZ

# Voyage

pour quatuor de clarinettes  
dédié au Quatuor Clarias

- I -

Mariano Ferrández

Andante  $\text{♩} = 56$

Clarinet in E $\flat$

Clarinet in B $\flat$  1

Clarinet in B $\flat$  2

Bass Clarinet

E $\flat$  Cl.

B $\flat$  Cl. 1

B $\flat$  Cl. 2

B. Cl.

E $\flat$  Cl.

B $\flat$  Cl. 1

B $\flat$  Cl. 2

B. Cl.

Voyage - Mariano Ferrández

13

E♭ Cl. *mp*

B♭ Cl. 1 *mf*

B♭ Cl. 2 *mp*

B. Cl.

16

E♭ Cl.

B♭ Cl. 1

B♭ Cl. 2

B. Cl.

18

E♭ Cl. *f*

B♭ Cl. 1 *mp*

B♭ Cl. 2 *mp*

B. Cl. *mf*

Voyage - Mariano Ferrández

*molto rit.* *mf*

**Poco più mosso** ♩ = 66

Voyage - Mariano Ferrández

*più animato*

*f* *cresc.molto*

31

E♭ Cl.

B♭ Cl. 1

B♭ Cl. 2

B. Cl.

35

E♭ Cl.

B♭ Cl. 1

B♭ Cl. 2

B. Cl.

39

E♭ Cl.

B♭ Cl. 1

B♭ Cl. 2

B. Cl.

Voyage - Mariano Ferrández

Tempo I (♩ = 56)

*rit.*

*mf*

42

42

E♭ Cl.

B♭ Cl. 1

B♭ Cl. 2

B. Cl.

*mp*

*mp*

*mp*

44

44

E♭ Cl.

B♭ Cl. 1

B♭ Cl. 2

B. Cl.

46

46

E♭ Cl.

B♭ Cl. 1

B♭ Cl. 2

B. Cl.

*cresc.*

*cresc.*

*cresc.*

*cresc.*

Voyage - Mariano Ferrández

*fff*

47

E♭ Cl.

B♭ Cl. 1

B♭ Cl. 2

B. Cl.

48

E♭ Cl.

B♭ Cl. 1

B♭ Cl. 2

B. Cl.

Poco più lento ♩ = 48

51

E♭ Cl.

B♭ Cl. 1

B♭ Cl. 2

B. Cl.

Voyage - Mariano Ferrández

54

E♭ Cl.

B♭ Cl. 1 *mp*

B♭ Cl. 2 *p*

B. Cl. *p*

54

Molto Allegro ♩ = 350

Voyage - Mariano Ferrández

14

E♭ Cl.

B♭ Cl. 1

B♭ Cl. 2

B. Cl.

19

E♭ Cl.

B♭ Cl. 1

B♭ Cl. 2

B. Cl.

24

E♭ Cl.

B♭ Cl. 1

B♭ Cl. 2

B. Cl.

Voyage - Mariano Ferrández

29

E♭ Cl.

B♭ Cl. 1

B♭ Cl. 2

B. Cl.

36

E♭ Cl.

B♭ Cl. 1

B♭ Cl. 2

B. Cl.

*cresc.*

*mf*

41

E♭ Cl.

B♭ Cl. 1

B♭ Cl. 2

B. Cl.

*p*

Voyage - Mariano Ferrández

45 *mf*

E♭ Cl.

B♭ Cl. 1

B♭ Cl. 2 *f*

B. Cl. *f*

50 *(♩=♩) mf*

E♭ Cl.

B♭ Cl. 1 *p*

B♭ Cl. 2 *p*

B. Cl. *mp*

54 *mf*

E♭ Cl.

B♭ Cl. 1 *mp*

B♭ Cl. 2 *mp*

B. Cl. *mf*

Voyage - Mariano Ferrández

59 *mf*

E♭ Cl.

B♭ Cl. 1

B♭ Cl. 2

B. Cl. *mp*

63 *mf*

E♭ Cl.

B♭ Cl. 1 *mp*

B♭ Cl. 2 *mp* *mf*

B. Cl. *mf*

68 *mf*

E♭ Cl.

B♭ Cl. 1 *p* flatterzunge

B♭ Cl. 2 *mf*

B. Cl. *mf*

Voyage - Mariano Ferrández

73

E♭ Cl. *p* (fizz)

B♭ Cl. 1 *p* (fizz)

B♭ Cl. 2

B. Cl.

77

E♭ Cl.

B♭ Cl. 1

B♭ Cl. 2

B. Cl.

81

E♭ Cl. naturale *mf*

B♭ Cl. 1 naturale *mf*

B♭ Cl. 2 *f*

B. Cl. *mf*

Voyage - Mariano Ferrández

86

E♭ Cl.

B♭ Cl. 1

B♭ Cl. 2

B. Cl.

91

E♭ Cl.

B♭ Cl. 1

B♭ Cl. 2

B. Cl.

95

flatterzunge

E♭ Cl.

B♭ Cl. 1

B♭ Cl. 2

B. Cl.

Voyage - Mariano Ferrández

100

E♭ Cl. (ftzz)

B♭ Cl. 1 flutterzunge naturale

B♭ Cl. 2 100

B. Cl.

107

E♭ Cl. naturale cresc. f

B♭ Cl. 1 naturale cresc. f

B♭ Cl. 2 107 cresc. f

B. Cl. 107 cresc. f

113

E♭ Cl. cresc. ff (ftzz) fff Glissando

B♭ Cl. 1 cresc. ff fff

B♭ Cl. 2 113 cresc. ff fff

B. Cl. 113 cresc. ff fff

Lento ♩ = 52

Clarinet in E $\flat$

Clarinet in B $\flat$  1

Clarinet in B $\flat$  2

Bass Clarinet

E $\flat$  Cl.

B $\flat$  Cl. 1

B $\flat$  Cl. 2

B. Cl.

E $\flat$  Cl.

B $\flat$  Cl. 1

B $\flat$  Cl. 2

B. Cl.

Voyage - Mariano Ferrández

11 *mf*

E♭ Cl.

*mp*

B♭ Cl. 1

*mp*

B♭ Cl. 2

*mp*

B. Cl.

17 *f*

E♭ Cl.

*f*

B♭ Cl. 1

*f*

B♭ Cl. 2

B. Cl.

21 *f*

E♭ Cl.

B♭ Cl. 1

B♭ Cl. 2

B. Cl.

Voyage - Mariano Ferrández

23 *mf* *cresc.*

E♭ Cl.

B♭ Cl. 1 *mp*

B♭ Cl. 2 *mp*

B. Cl. *f*

25 *f*

E♭ Cl.

B♭ Cl. 1 *f*

B♭ Cl. 2 *f*

B. Cl. *f*

6

27

E♭ Cl.

B♭ Cl. 1

B♭ Cl. 2

B. Cl.

Voyage - Mariano Ferrández

29

E♭ Cl.

B♭ Cl. 1

B♭ Cl. 2

B. Cl.

31

E♭ Cl.

B♭ Cl. 1

B♭ Cl. 2

B. Cl.

34

*rit.*

**Più lento** ♩ = 44

*mp*

E♭ Cl.

B♭ Cl. 1

B♭ Cl. 2

B. Cl.

Voyage - Mariano Ferrández

39 *cresc.* *rit.*

E♭ Cl.  
B♭ Cl. 1  
B♭ Cl. 2  
B. Cl.

44 **Molto Allegro** ♩ = 350  
*mp*

E♭ Cl.  
B♭ Cl. 1  
B♭ Cl. 2  
B. Cl.

49 *mf* *cresc.*

E♭ Cl.  
B♭ Cl. 1  
B♭ Cl. 2  
B. Cl.

Voyage - Mariano Ferrández

55

E♭ Cl. *f* *cresc. molto* *ff* flutterzunge

B♭ Cl. 1 *f* *cresc. molto* *ff*

B♭ Cl. 2 *f* *cresc. molto* *ff*

B. Cl. *f* *cresc. molto* *ff*

61

E♭ Cl. (fizz) *ff* *naturale* *Gloss* *cresc.*

B♭ Cl. 1 *f* *cresc.*

B♭ Cl. 2 *f* *cresc.*

B. Cl. *f* *cresc.*

66

E♭ Cl. *ff* *cresc.*

B♭ Cl. 1 *f* *cresc.*

B♭ Cl. 2 *f* *cresc.*

B. Cl. *f* *cresc.*

Voyage - Mariano Ferrández

Andante ♩ = 66

Clarinet in E $\flat$

# Voyage

pour quatuor de clarinettes  
dédié au Quatuor Clarias

Andante  $\text{♩} = 56$

- I -

Mariano Ferrández

7

11

14

19

21

25

30

36

*f* *mf* *mf* *mp* *f* *molto rit.* *mf* *Poco più mosso*  $\text{♩} = 66$  *più animato* *cresc. molto* *f*

Voyage - Mariano Ferrández

41 *mf* **Tempo I** (♩ = 56) *rit.*

44 *cresc.*

47 *fff* *ff*

50 **Poco più lento** (♩ = 48) *mf* *rit.*

54

Molto Allegro  $\text{♩} = 350$

8 *p* *mf*

15

21

27

34 *cresc.*

40 *p*

47 *mf* ( $\text{♩} = \text{♩}$ ) *mf*

53 *mf*

58 ( $\text{♩} = \text{♩}$ ) *mf*

Voyage - Mariano Ferrández

63 *mf*

69 flutterzunge *p*

76 (ftzz) *p* naturale *mf*

83

89 *f*

95 flutterzunge *cresc.* *ff* *fff* (ftzz)

101 (ftzz) *cresc.* (ftzz)

108 naturale *cresc.* *f* flutterzunge (ftzz) (ftzz)

113 *cresc.* *ff* *fff* Glissando

*cresc.*

**Lento** ♩ = 52

4

10

17

22

28

32

**Più lento** ♩ = 44

36

42

**Molto Allegro** ♩ = 350

Voyage - Mariano Ferrández

48

53 *mf* *cresc.* *f* *cresc. molto* flatterzunge

60 *ff* (*ftzz*) *ff* *naturale* *cresc.* *ff*

67 *cresc.* *Gliss.*

75 *Gliss.* *Gliss.* *ff* *mf*

Andante ♩ = 66

6

Clarinet in B $\flat$  1

# Voyage

pour quatuor de clarinettes  
dédié au Quatuor Clarias

- I -

Mariano Ferrández

Andante  $\text{♩} = 56$

Poco più mosso  $\text{♩} = 66$

Tempo I ( $\text{♩} = 56$ )

Voyage - Mariano Ferrández

44 *cresc.* *ff*

48 *f* *mp* **Poco più lento** ♩ = 48

52 *rit.* *mp*

- II -

Clarinet in B $\flat$  1

Mariano Ferrández

Molto Allegro  $\text{♩} = 350$

7

14

19

24

30

37

44

51

56

*p*

*mf*

*mp*

*cresc.*

$(\text{♩} = \text{♩})$

Voyage - Mariano Ferrández

62 *mp*

68 flatterzunge *p*

75 (ftzz) *p* naturale *mf*

82

87

92 *f*

97 *ff* *fff* *mf* flatterzunge

103 naturale flatterzunge naturale *cresc.*

111 *f* *ff*

116 *fff*

Lento  $\text{♩} = 52$

5 *mp*

9 *mp*

16 *f*

21 *mp*

24 *f*

26 *f*

31 *cresc.* *rit.*

36 *Più lento*  $\text{♩} = 44$  *p* *cresc.*

Voyage - Mariano Ferrández

*rit.*

Molto Allegro ♩ = 350

42 *mp*

47

54 *mf* *f cresc. molto* *ff*

61 *f* *cresc.* *f*

67 *cresc.*

72

78 *Andante* ♩ = 66 *ff* *mp*

Clarinet in B $\flat$  2

# Voyage

pour quatuor de clarinettes  
dédié au Quatuor Clarias

- I -

Mariano Ferrández

Andante  $\text{♩} = 56$

Measures 1-19. Dynamics: *f*, *mf*, *mp*, *p*. Includes trills and accents.

Poco più mosso  $\text{♩} = 66$

Measures 20-39. Dynamics: *mp*, *mf*, *f*. Includes *molto rit.* and *cresc. molto*.

Tempo I ( $\text{♩} = 56$ )

Measures 40-44. Dynamics: *mp*. Includes *rit.* and an accent.

Voyage - Mariano Ferrández

44 *cresc.*

47 *ff* *f*

Poco più lento ♩ = 48

51 *mp* *rit. p*

- II -

Clarinet in B $\flat$  2

Mariano Ferrández

Molto Allegro  $\text{♩} = 350$

Voyage - Mariano Ferrández

51  $(\text{♩}=\text{♩})$  *p* *mp*

56  $(\text{♩}=\text{♩})$  *p*

62 *mp* *mf*

67 *mf*

72

77

82 *f* *mf*

89 *f*

95 *cresc.* *ff* *fff*

99 *mf*

108 *cresc.* *f*

Voyage - Mariano Ferrández

114 *cresc.* *ff* *fff*

Lento  $\text{♩} = 52$

*mp*

7 *mp*

12

19 *f* *mp*

24 *f*

27

29 *cresc.*

33 *rit.* *p* **Più lento**  $\text{♩} = 44$

38 *cresc.* *rit.*

Voyage - Mariano Ferrández

44 **Molto Allegro** ♩ = 350

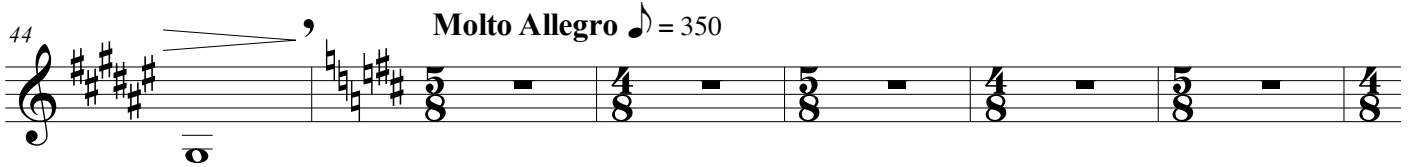

50 *mf*

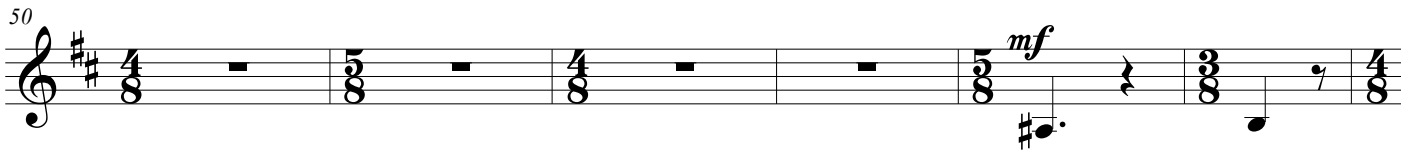

56 *f* *cresc. molto* *ff*

62 *f* *cresc.*

66 *f* *cresc.*

71

78 **Andante** ♩ = 66

# Voyage

pour quatuor de clarinettes  
dédié au Quatuor Clarias

- I -

Mariano Ferrández

Andante ♩ = 56

7

13

19

25

Poco più mosso ♩ = 66

molto rit. mp

31

37

f

mf cresc. molto

43

Tempo I (♩ = 56)

mp

rit.

47

ff

f

51

Poco più lento ♩ = 48

rit. p

Voyage - Mariano Ferrández

58 (♩=♩) *mp*

63 *mf*

68 *mf*

74

80 *mf*

86

93 *f* *cresc.* *ff* *fff*

99 *mf*

106 *cresc.* *f*

113 *cresc.* *ff* *fff*

Lento ♩ = 52

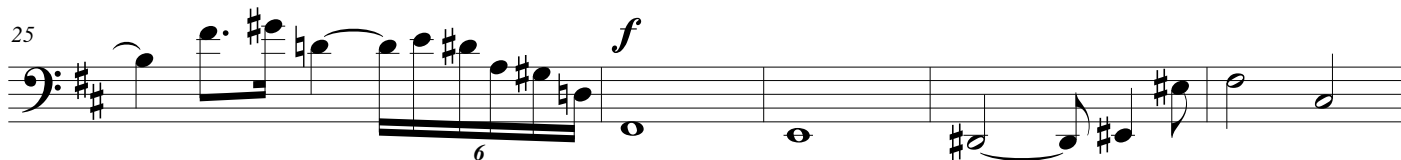
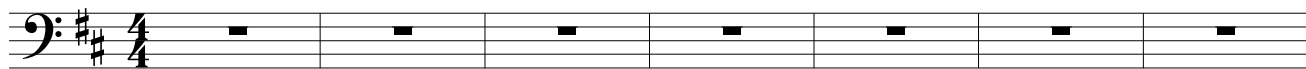

Molto Allegro ♩ = 350

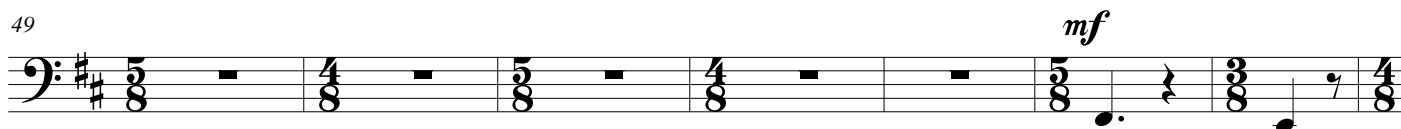

Voyage - Mariano Ferrández

56 *f* *cresc. molto* *ff* *f*

63 *cresc.* *f*

69 *cresc.*

76 *Andante* ♩ = 66 *ff* *mf*