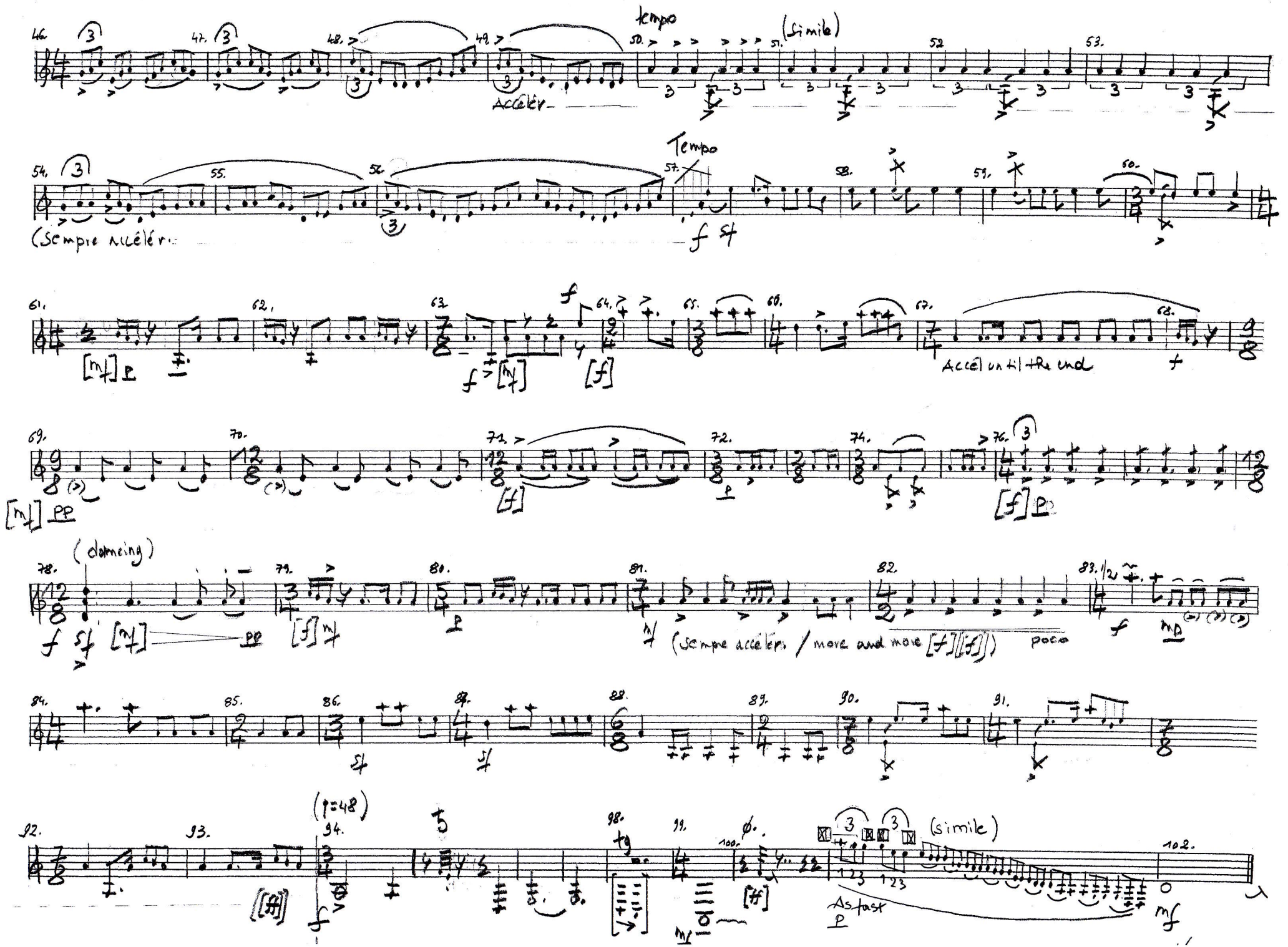
tempo
(simile)
Accélér.
Tempo
(Sempre accélér.
Accél until the end
(damping)
(sempre accélér. / more and more
poco
(simile)
As fast