

Contrebasse

Baudouin de Jaer

FANFARES ET LABYRINTHE
Musique pour les curieux

FANFARES ET LABYRINTHE

Musique pour les curieux

Réorchestration pour la Musique Royale des Guides de l'armée Belge

Baudouin de Jaer, 1989

A ♩ = 120 8 B ♩ = 52 8

19 **C** ♩ = 120 9 **D** (div. à 2) **E** ♩ = 63 unis.

32

37 **F**

45 **G** ♩ = 120 8

53 9 **H** 7

72 **Cue** 2 3/4 2 4/4

Contrebasse

80

87 **I**

91

94 **J**

101

108

115

Contrebasse

120

2

f

125

Cue

f

128 G.P.

K senza misura

Cue 1

Cue 2

Cue 3

LE KIOSQUE se met en route

131 Cue 4

Cue 5

Cue 1

mf *sfz*

135 **L**

140

145

sfz

2

Contrebasse

151 **M**

156

161

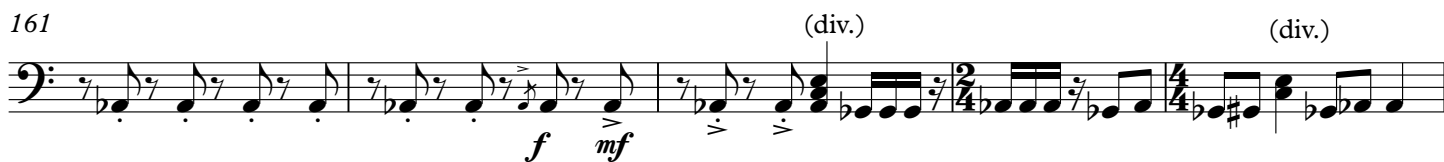

166

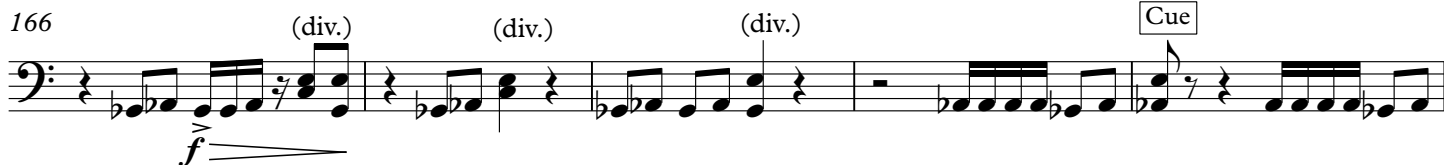

171

175 **G.P.** **N** ♩=110

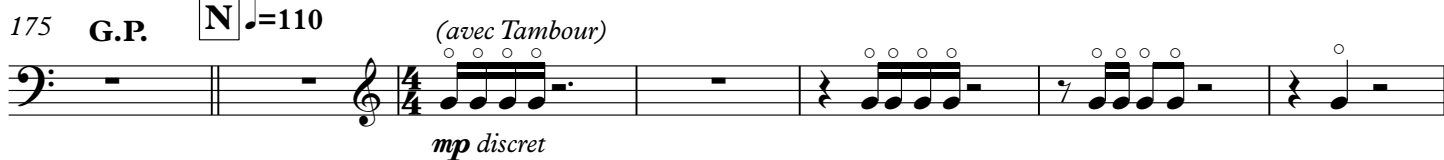

182

Contrebasse

187 *(avec triangle)*

f

193 **O**

ff

199

mf

206 **P**

mf

213

sfz ff

220 **Q** ♩=112

5

si une seule contrebasse, prendre la voix dessus

35

f marcato, sans expression

262 **R**

5

Contrebasse

267 changement d'archet ad lib.
dans le son déjà quelques rythmes nerveux, agités

Contrebasse

344 con sord.

14

arco con sord.
8^{va}

pp

361 (8)