Soprano Sax.

Inno Italico
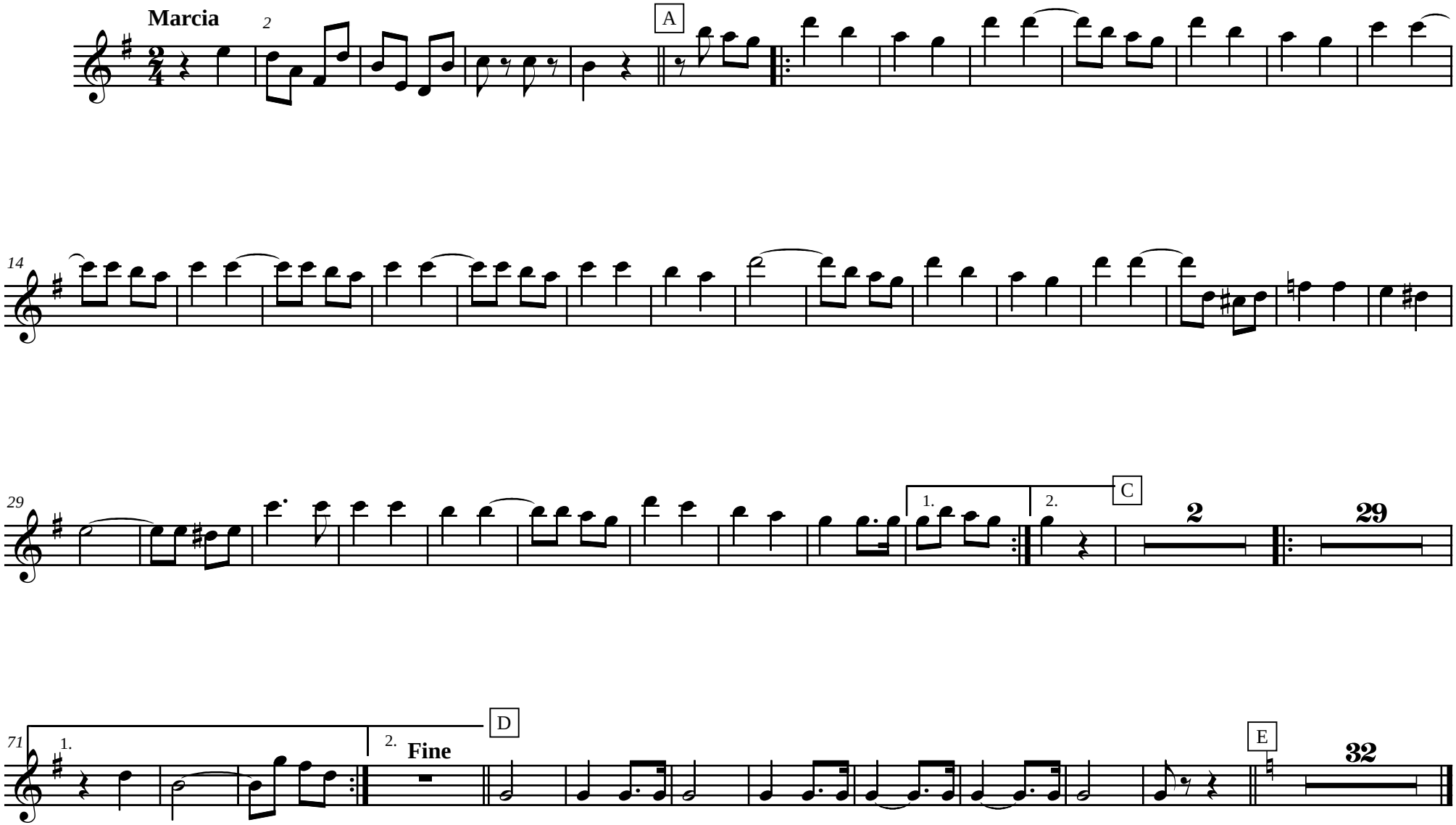
Giacomo di Tollo