Alto Sax.

Inno Italico

Giacomo di Tollo

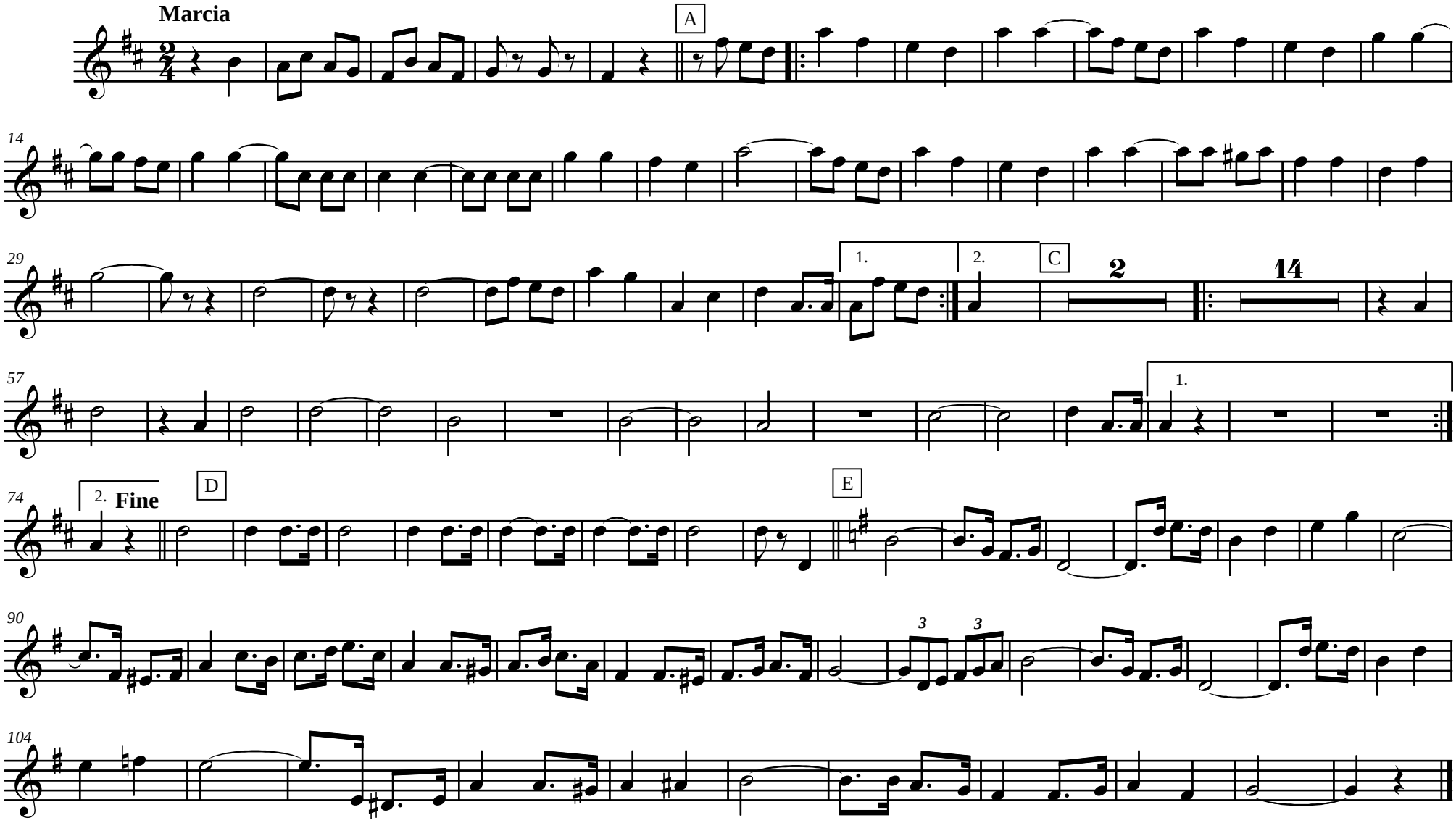

dal A al Fine