Horn in F 1

Inno Italico

Giacomo di Tollo

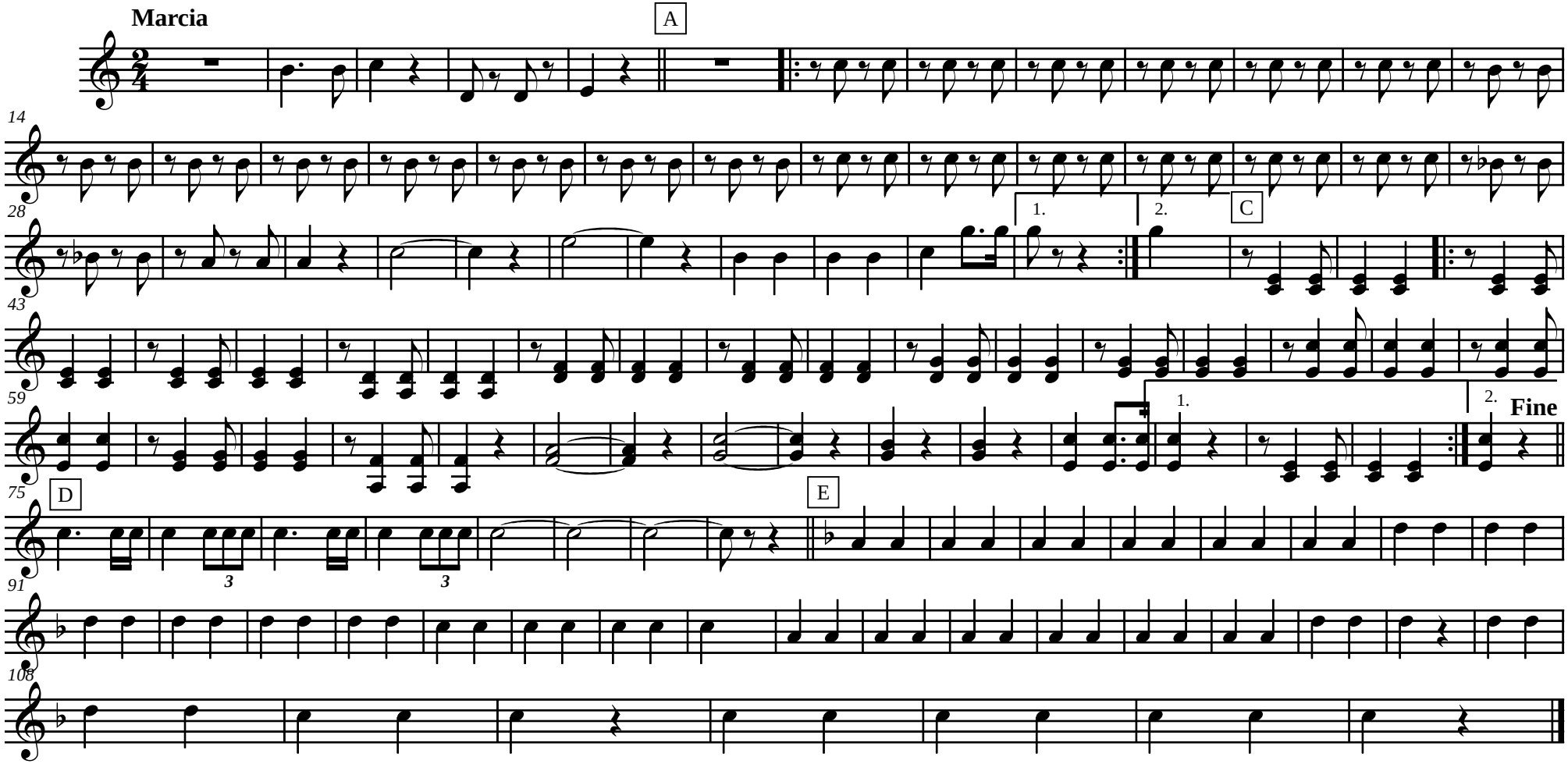

dal A al Fine